

**MAIN FLOOR PLAN**

SCALE: 3/16" = 1'-0"



**PROJECT:** PAL STUDIO THEATRE (AS-BUILT CONDITIONS)

**DATE:** January 04, 2013

**JOSEPH M MAY, DESIGNER (IATSE LOCAL 891)**  
 Suite 731, 581 Cardero Street, Vancouver, British Columbia, V6G 3L3  
 Tel: 604-688-2100 Email: joemay@telus.net

**DRAWING:**

**THEATRE MAIN FLOOR PLAN**

**01**

COPYRIGHT RESERVED:  
 Reproduction requires the written permission of Joseph M May, and must bear legibly his name. This drawing shall NOT be scaled for construction. The builder shall verify all dimensions, datums, and levels prior to commencement of any work. Any discrepancies or omissions shall be reported immediately to Joseph M May. Any variations and modifications to the Work shall not be undertaken without the written permission of Joseph M May.

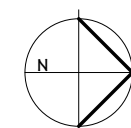
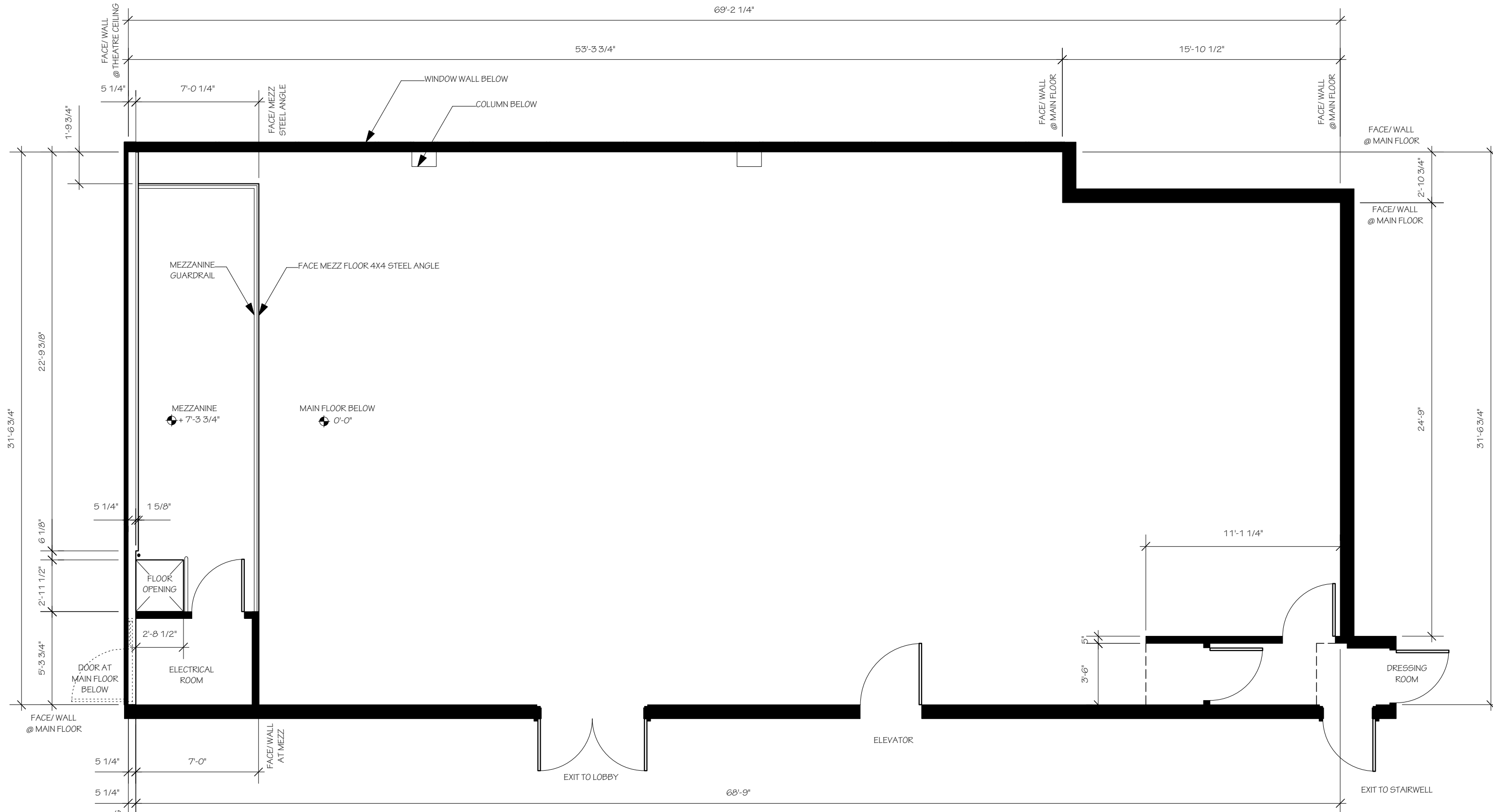

**MEZZANINE & MAIN FLOOR PLAN**

SCALE: 3/16" = 1'-0"

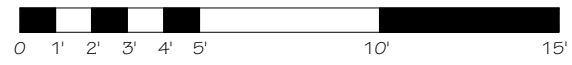

**PROJECT:** PAL STUDIO THEATRE (AS-BUILT CONDITIONS)

**DATE:** January 04, 2013

**JOSEPH M. MAY, DESIGNER (IATSE LOCAL 891)**  
 Suite 731, 581 Cardero Street, Vancouver, British Columbia, V6G 3L3  
 Tel: 604-688-2100 Email: joemay@telus.net

**DRAWING:** THEATRE MEZZANINE FLOOR PLAN **02**

COPYRIGHT RESERVED:  
 Reproduction requires the written permission of Joseph M. May, and must bear legibly his name. This drawing shall NOT be scaled for construction. The builder shall verify all dimensions, dates, and levels prior to commencement of any work. Any discrepancies or omissions shall be reported immediately to Joseph M. May. Any variations and modifications to the Work shall not be undertaken without the written permission of Joseph M. May.

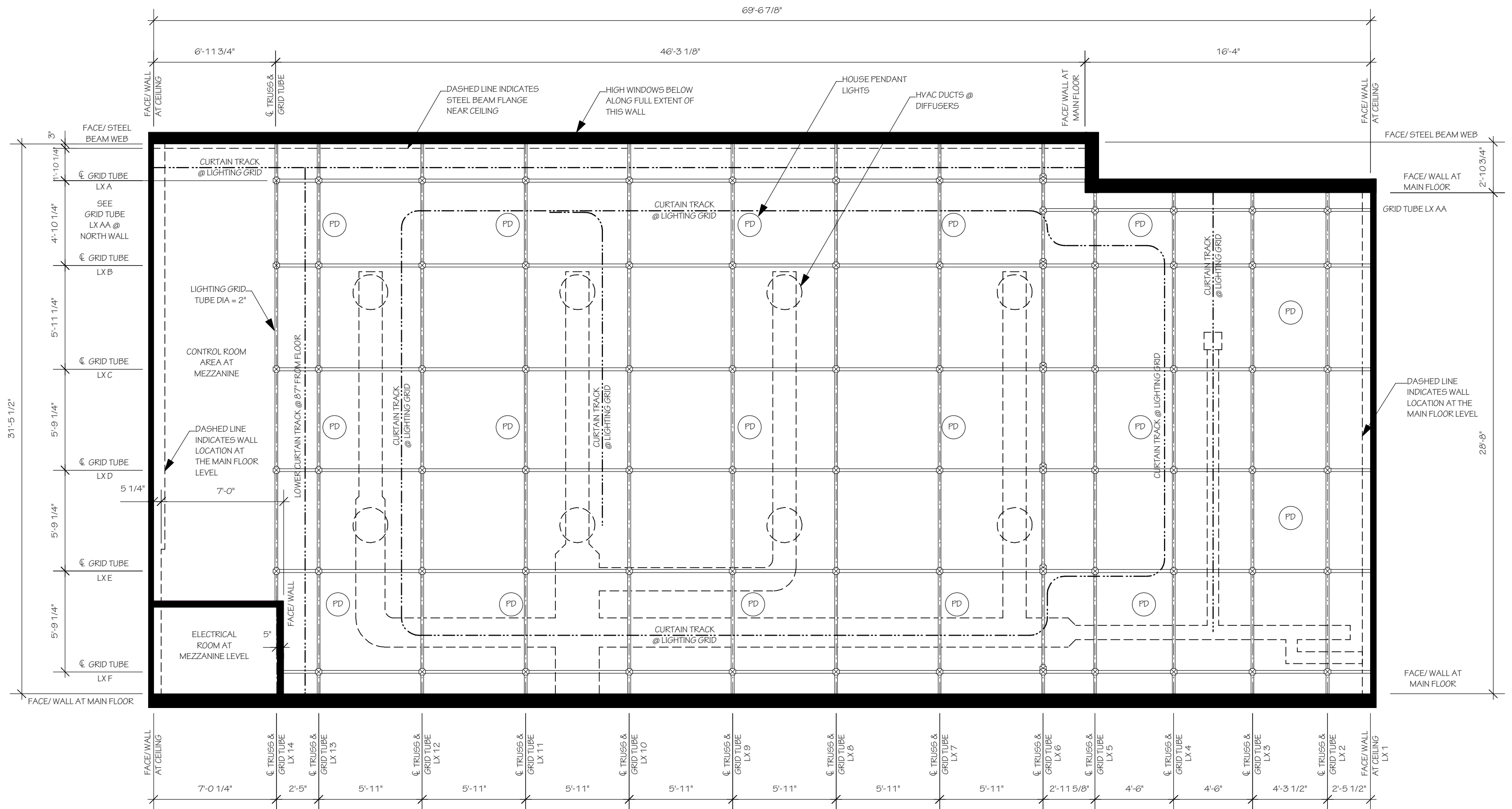

**GENERAL NOTES:**

01. DIMENSIONS SHOWN ARE APPROXIMATE OF AS-BUILT.
02. THE WEST WINDOW WALL, SOUTH AND NORTH WALLS ARE AT A DIFFERENT LOCATIONS WHEN THEY MEET THE CEILING DUE TO WALL SETBACKS NEAR THE CEILING.
03. THEATRE STAGE LIGHTS NOT SHOWN - SEE LIGHTING "HOUSE HANG" WITH PAL STUDIO THEATRE MANAGER.
04. CEILING MOUNTED FLUORESCENT HOUSE LIGHT FIXTURES ARE NOT SHOWN.
05. ELECTRICAL CONDUITS, EXPOSED WIRES, & OUTLETS ARE NOT SHOWN.
06. PD = HOUSE PENDANT LIGHT FIXTURES.

**PROJECT:** PAL STUDIO THEATRE (AS-BUILT CONDITIONS)

**DATE:** January 29, 2013

**JOSEPH M MAY, DESIGNER (IATSE LOCAL 891)**  
 Suite 731, 581 Cardero Street, Vancouver, British Columbia, V6G 3L3  
 Tel: 604-688-2100 Email: joemay@telus.net

**DRAWING:**  
**THEATRE REFLECTED CEILING PLAN**

**COPYRIGHT RESERVED:**  
 Reproduction requires the written permission of Joseph M May, and must bear legibly his name. This drawing shall NOT be scaled for construction. The builder shall verify all dimensions, datums, and levels prior to commencement of any work. Any discrepancies or omissions shall be reported immediately to Joseph M May. Any variations and modifications to the Work shall not be undertaken without the written permission of Joseph M May.

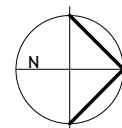

**REFLECTED MAIN CEILING PLAN**

SCALE: 3/16" = 1'-0"

